

Patient report

Bio-Rad DATE: 06/30/2019
D-10 TIME: 06:07 PM
S/N: #DJ4I016123 Software version: 4.20-2
Sample ID: 10468397
Injection date 06/30/2019 05:46 PM
Injection #: 31 Method: HbA1c
Rack #: --- Rack position: 2

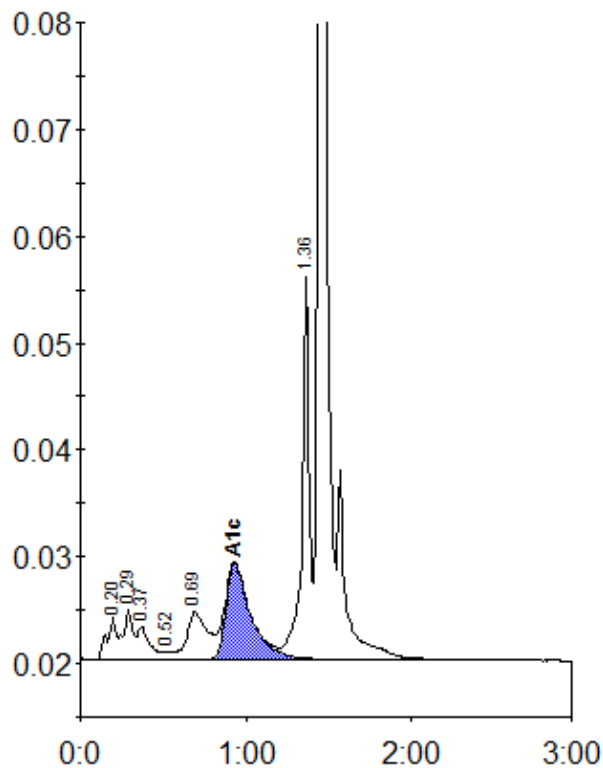

Peak table - ID: 10468397

Peak	R.time	Height	Area	Area %
A1a	0.20	3892	15207	1.4
A1b	0.29	4705	20046	1.8
Unknown	0.37	3106	14925	1.4
F	0.52	774	3310	0.3
LA1c/CHb-1	0.69	4481	36756	3.4
A1c	0.93	8934	93247	12.2
P3	1.36	35979	107666	9.9
A0	1.44	291341	792995	73.1
Total Area:		1084152		

Concentration:	%
A1c	12.2